

# ***“Celebrating 103 Years of Flood Management”***

## **CENTRAL VALLEY FLOOD PROTECTION BOARD**

California Natural Resources Agency – State of California

3310 El Camino Avenue, Room 151

Sacramento, California 95821

Phone (916) 574-0609 – Fax (916) 574-0682

<http://www.cvfpb.ca.gov>

### **BOARD MEMBERS**

Bill Edgar, President  
Emma Suarez, Vice President  
Jane Dolan, Secretary  
Mike Villines, Member  
Tim Ramirez, Member  
Joe Countryman, Member  
Clyde Macdonald, Member  
Anthony Rendon, Ex Officio Member  
Fran Pavley, Ex Officio Member

### **BOARD STAFF**

Leslie Gallagher, Acting Executive Officer  
Len Marino, Chief Engineer  
Eric Butler, Supervising Engineer  
Lucy Montgomery, Chief of Administration  
Amber Woertink, Analyst to the Board

### **BOARD COUNSEL**

Leslie Gallagher, Board Chief Counsel  
Nicole Rinke, Board Counsel

## **AGENDA**

### **CENTRAL VALLEY FLOOD PROTECTION BOARD SAN JOAQUIN AREA OVERNIGHT TOUR INCLUDING PARADISE CUT SYMPOSIUM, SITE VISITS, AND INFORMATIONAL BRIEFING**

**Thursday and Friday, September 11-12, 2014  
9:00 AM – 5:00 PM Each Day**

### **TOUR SUMMARY:**

The Central Valley Flood Protection Board is planning a two-day trip to the San Joaquin area to attend a Paradise Cut Symposium in Stockton, conduct a public site visit to two seepage repair sites in RD 17 (Lathrop area), and attend an informational briefing and visits to three locations in the San Joaquin River Restoration Program. The informational briefing and site visits will allow the Board and interested parties to gain a better understanding of the flood management improvements being done in the Lathrop area, and progress on the San Joaquin River Restoration Program. Due to the distance from Sacramento and the lengthy agenda, the Board and staff will be staying overnight in Madera on September 11<sup>th</sup>.

Attendees will provide their own transportation and should bring their own water, sun protection, and wear shoes and clothing appropriate for walking outdoors on uneven ground. Maps and approximate meeting times are attached, with stops, site visits and parking areas clearly marked.

**The Paradise Cut Symposium** will be held at the Robert J. Cabral Agricultural Center, 2101 E. Earhart Avenue, Stockton, CA 95206, in the Mokelumne Room on Thursday, September 11, 2014 beginning at 9 a.m. If you would like to attend, please contact Kim Floyd at (916) 409-0426.

### **\*action item**

Anyone may upon request obtain a copy of background or other material on an agenda item that has been distributed to the Members of the Board. A fee covering the cost of the provision of such materials may be charged. If you need reasonable accommodations due to a disability, or need language assistance, please contact the Equal Opportunity Management Investigations Office at (916) 653-6952, or TDD (916) 653-6934 at least a week prior to the meeting.

**Directions to the Cabral Agricultural Center from Sacramento**

Take 99 South toward Stockton and exit at Arch Road. Keep right at fork, follow signs for Arch Road West, and merge onto Arch Airport Road. Take a slight right onto Arch Airport Road/Quantas Lane. Turn left onto E. Earhart to the Robert J. Cabral Agricultural Center at 2101 E. Earhart Avenue.

**Speakers for the informational briefing and site visits include:**

Dante Nomellini, RD 17, Secretary & General Counsel  
Alicia Forsythe, USBR Program Manager  
Reggie Hill, Manager, Lower San Joaquin Levee District

Chris Neudeck, RD 17, District Engineer  
Katrina Harrison, USBR Program Engineer  
Paul Romero, DWR Supervising Engineer

**Schedule** (Note: Site Visit times are approximate)

**Thursday, September 11, 2014**

- 9:00 AM - Paradise Cut Symposium in Stockton\*
- 12:00 PM – Lunch in Manteca\*
- 1:30 PM – Levee Seepage Repair Site (Lathrop area) – Park on Inland Passage Way
- 1:45 PM – Second Levee Seepage Repair Site with Piezometers (Lathrop area)
- 2:15 PM – Depart for Madera and check in at The Hampton Inn & Suites, Madera, CA
- 4:30 PM – CLOSED SESSION
  - A. Public Employee Performance Evaluation, pursuant to Govt. Code section 11126(a)(1);  
Title: Chief Counsel. (*Board Members*)

**Friday, September 12, 2014**

- 9:00 AM – Meet at Lower San Joaquin Levee District Office, 11704 Henry Miller Avenue, Dos Palos, CA 93620 - Board Meeting opening remarks, Public Comments, Informational Briefing\*
- 10:00 AM – Depart for site visit to Sand Slough Control Structure (Stop 1 on map, Reach 4B)
- 12:00 PM – Stop for lunch in Firebaugh at The Farmer's Daughter Restaurant\*
- 1:00 PM – Depart for site visit Chowchilla Bifurcation Structure (Stop 2 on map, Reach 2B)
- 2:00 PM – Depart for site visit Mendota Dam ( Stop 3 on map, Reach 2B)
- 3:00 PM – Adjourn Meeting and depart for Sacramento with a stop in Firebaugh\*

\*Note: Restrooms are available at these sites

# CENTRAL VALLEY FLOOD PROTECTION BOARD SAN JOAQUIN AREA TOUR September 12, 2014

Lower San Joaquin Levee District  
11704 W. Henry Miller Avenue  
Dos Palos, CA

	Reach 2B		River Reaches per SJRRP
	Tour Route		
	Stop 1		Discussion Stops

- LEGEND
- LEVEE
  - BRIDGE CROSSING
  - CONTROL STRUCTURE
  - COMBINED BRIDGE AND CONTROL STRUCTURE

STATE OF CALIFORNIA  
THE RESOURCES AGENCY  
CENTRAL VALLEY FLOOD PROTECTION BOARD  
LOWER SAN JOAQUIN RIVER FLOOD CONTROL PROJECT  
FRIANT DAM TO MERCER RIVER

## PROJECT PLAN

1964 PLAN DESIGN

SCALE OF MILES





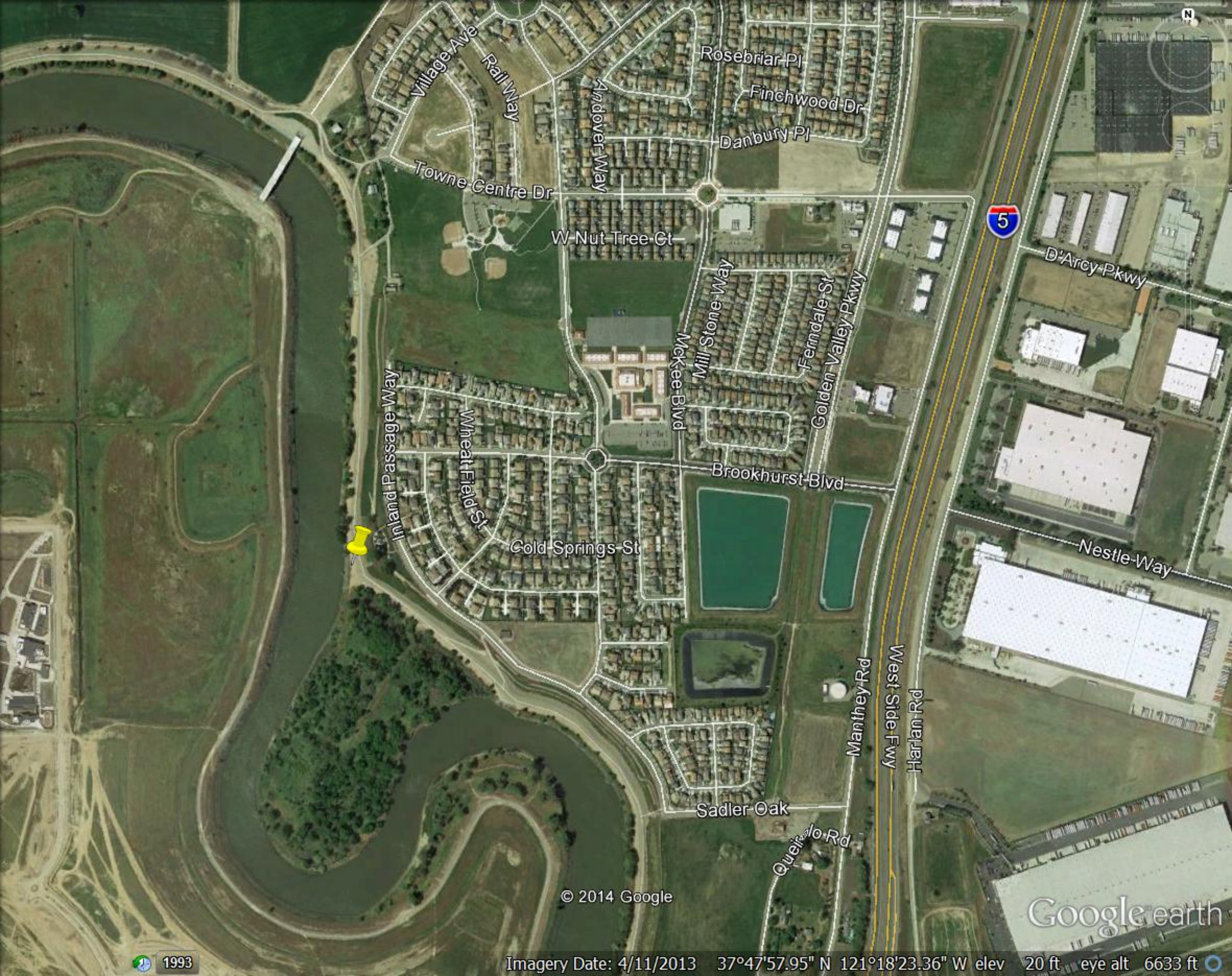

Village Ave

Rail Way

Andover Way

Rosebriar Pl

Finchwood Dr

Danbury Pl

Towne Centre Dr

W Nut Tree Ct

Mill Stone Way

Ferndale St

Golden Valley Pkwy

Inland Passage Way

Wheat Field St

McKee Blvd

Brookhurst Blvd

Cold Springs St

D'Arcy Pkwy

Nestle Way

Manthey Rd

West Side Fwy

Harlan Rd

Sadler Oak

Queiroz Rd

© 2014 Google

Google earth



1993

Imagery Date: 4/11/2013 37°47'57.95" N 121°18'23.36" W elev 20 ft eye alt 6633 ft





 RD 17 Toe berm

E Louise Ave

Crom St

W Yosemite Ave

Yosemite Ave

Wawona St

Daniels St

Airport Way

Robert T. Monagan Fwy

West Side Fwy

**Lathrop Area Site Visit**

© 2014 Google

Google earth

 1993

Imagery Date: 4/11/2013 37°46'55.20" N 121°17'50.61" W elev 12 ft eye alt 29554 ft 