

APPLICATION NO. 18905



KNIGHTS LANDING RIDGE CUT (KLRC) PROJECT

(Agenda Item No. 11B)

May 23, 2014

PROJECT LOCATION

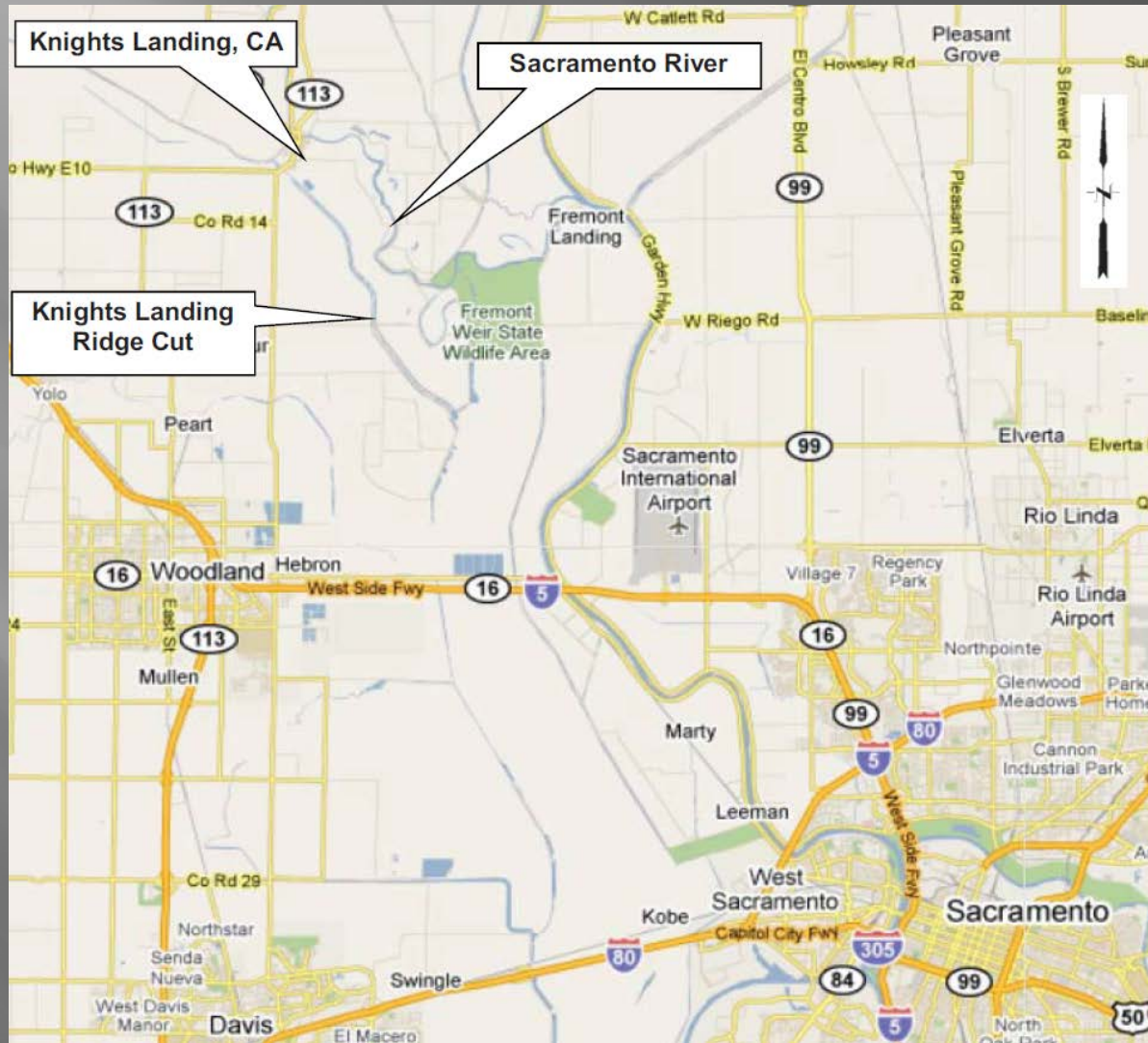

PROJECT LOCATION

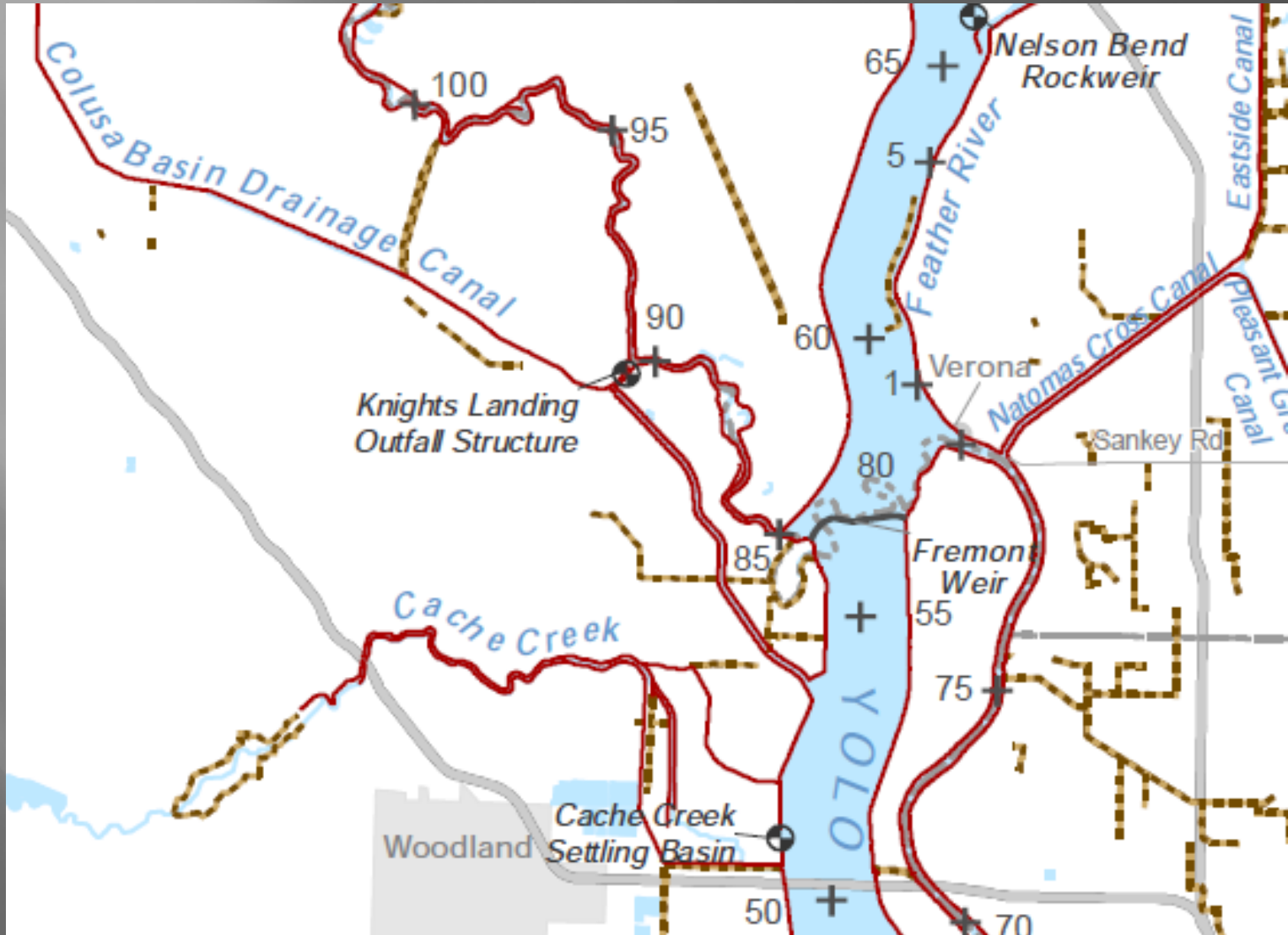

PROJECT LOCATION

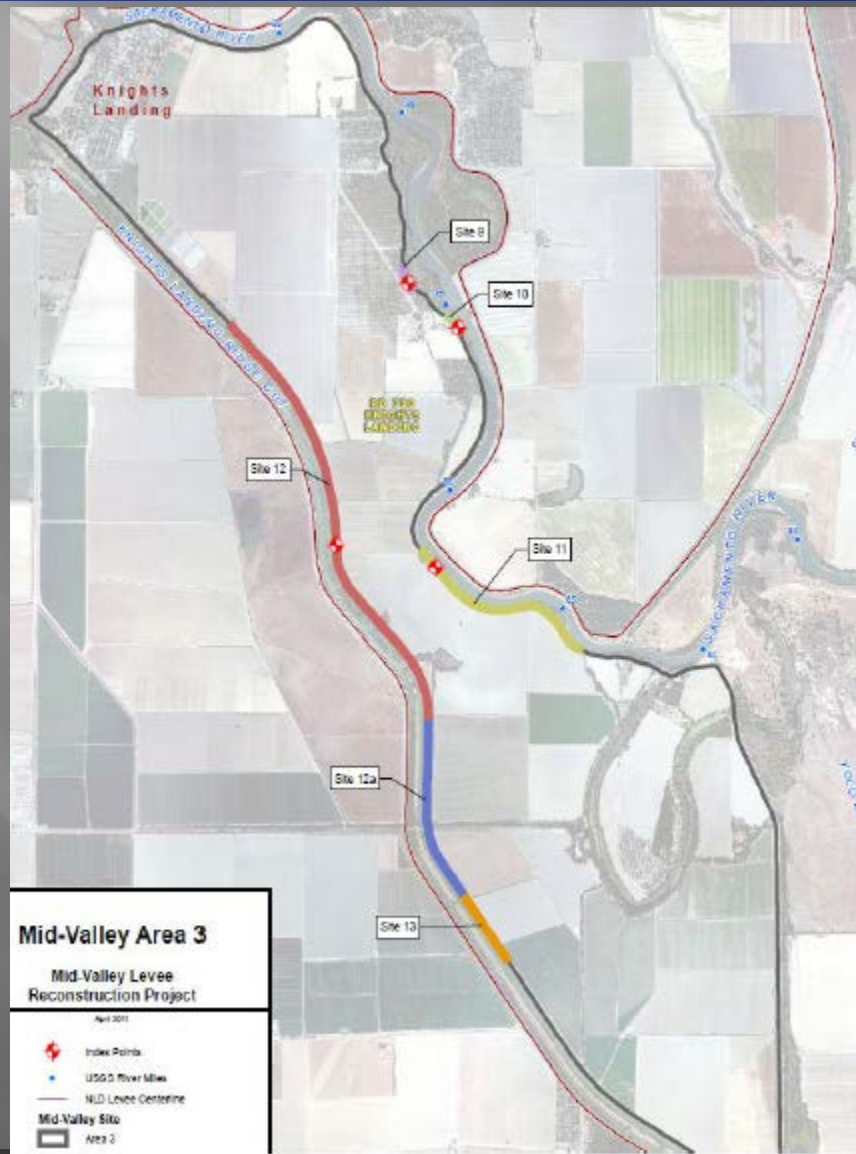



BOARD ACTION

Consider approval of Permit No. 18905 to:

Improve approximately 3.5 miles of levee along the left (east) bank of the KLRC including:

- 18,035 feet of **levee crown, landside slope remediation**, and levee crown **patrol road** (from Stations 0+00 to 182+00)
- Relocation of a **drainage ditch** parallel to the levee
- **Access ramps and ditch crossings** for private use to adjacent landowners
- **Demolition and replacement of three drainage discharge pipes** at Stations 18+26.00, 42+46.49, and 126+24.90.
- Construction of an **access road** on the landside spoil berm parallel to the levee.

Typical Cross Section

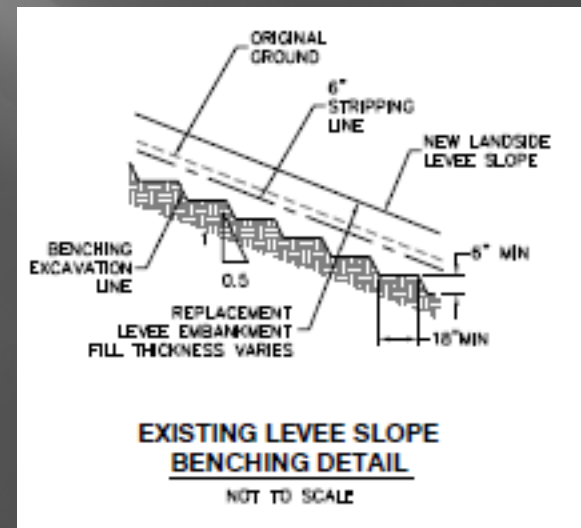
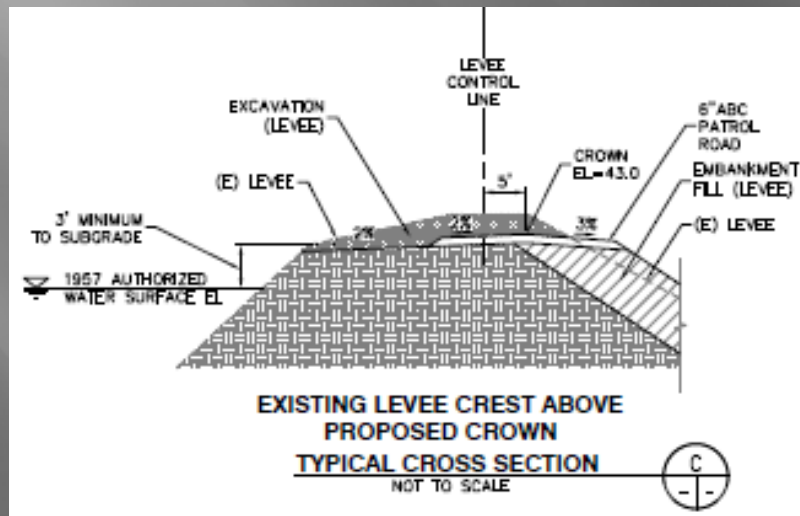
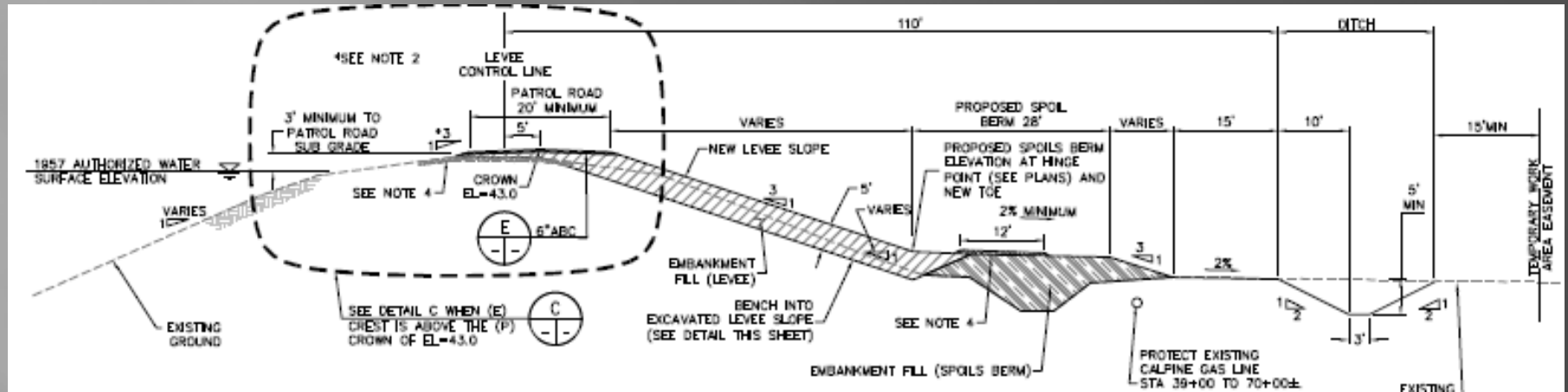

AUTHORITY OF THE BOARD



I. California Code of Regulations, Title 23, Division 1

- § 6, Need for a Permit
- § 106, Existing Encroachments within an Adopted Plan of Flood Control
- § 116, Borrow and Excavation Activities
- § 120, Levees
- § 121, Erosion Control
- § 123, Pipelines, Conduits and Utility Lines
- § 124, Abandonment of Pipelines
- § 130, Patrol roads and Access Ramps
- § 131, Vegetation
- § 108, Existing Encroachments

II. California Water Code, Division 5, Part 4, Chapters 3 and 4

III. Rivers and Harbors Act of 1899, Title 33, § 408 (Section 408)

COMMENTS & ENDORSEMENTS



- USACE Sacramento District **Letter of Permission (LOP)** – April 17, 2014 (Attachment C, Exhibit A)
- KLRDD LMA Letter of **Endorsement** April 24, 2014 (Attachment C, Exhibit B)



PROJECT BACKGROUND

- August 16, 1996 – USACE approved the SRFCP, California, **Mid-Valley Area**, Phase III Design Memorandum/EA-IS, June 1996 (DM/EA-IS 1996)
- April 18, 2013 – the USACE completed the Final **Environmental** Assessment/Initial Study and a NEPA **Finding of No Significant Impact** (FONSI) was signed by the USACE Sacramento District Commander
- July 26, 2013 – Board adopted **Resolution 2013-11**, certified the Mitigated Negative Declaration, and made findings pursuant to CEQA
- September 24, 2013 – CVFPB received KLRDD **408 application**
- November 22, 2013 – Board approved Section 408 Request to USACE
- November 24, 2013 – USACE received the Section 408 Request
- December 20, 2013 – The **LOI** to develop and implement **SWIF** was approved by the Board. LOI is currently under review by USACE.
- April 1, 2014 – KLRDD submitted a **permit application** and supporting documentation to the Board to construct Project Sites 12, 12A and 13
- April 17, 2014 – **LOP** issued by USACE Sacramento District for 408 request , as attached to the Permit
- April 24, 2014 – KLRDD LMA letter of **endorsement** , as attached to the Permit

PROJECT BENEFITS



The proposed project is consistent with the adopted 2012 CVFPP. The benefits of levee repairs are to:

- Address existing geotechnical performance concerns associated with slope stability
- Reduce the risk of flooding and its impacts to human health, safety, and welfare
- Improve existing facilities of the SPFC
- Protect farmland, agricultural commodities, and agricultural infrastructure for this crucial agricultural region
- Restore the original design level of flood protection as authorized by the USACE

TECHNICAL REVIEW SUMMARY



Hydraulic Summary :

- The proposed repairs will occur on the landside of the levee and will have no impact on the existing KLRC channel hydraulics.
- The levee crown will be restored to 1957 SRFCP WSE profile published by the USACE plus a minimum of 3 feet of freeboard by filling low spots and removing excess material .

Geotechnical Summary :

- The landside slope will be reconstructed with a slope inclined at 3 horizontal to 1 vertical (3H:1V) and covered with a minimum five-foot thickness perpendicular to the landside face.
- Borrow material: A stockpile of clean sediments located in the Yolo Bypass adjacent to Fremont Weir (commonly referred to as Mount Meixner) was identified as the borrow source for the project.
- Based on KLRDD documents staff expects no adverse impacts

Borrow Site



CEQA / WATER CODE 8610.5



- The **CEQA Analysis** is included in **Staff Report Section 8.0**
 - A NEPA Finding of No Significant Impact (FONSI) was signed on April 18, 2013, by the USACE Sacramento District Commander
 - The Board adopted Resolution 2013-11, certified the Mitigated Negative Declaration, and made findings pursuant to CEQA at the July 26, 2013 Board public hearing for Sacramento River Flood Control System Evaluation Phase III, Mid-Valley, Contract Area 3 Project, and filed a Notice of Determination with the State Clearinghouse on August 2, 2013
- The **Water Code § 8610.5** Considerations are included in **Resolution 2014-12**

STAFF RECOMMENDATION (1/2)



Board Staff is Recommending that the Board:

Adopt (in substantially the form provided):

- **Resolution 2014-12** (including CEQA findings and Water Code 8610.5 Considerations)

Approve:

- Draft Flood System Improvement **Permit No. 18905**, pursuant to permission granted by the USACE Sacramento District through its Section 408 Letter of Permission dated April 17, 2014; and

Delegate:

- Authority to the Executive Officer to make **minor changes** to the permit after issuance, in consultation with the legal counsel, to incorporate future non-substantive design changes proposed by KLRDD. But if substantive changes to the permit are proposed the Board staff will bring those changes to the Board at a future meeting to seek approval; and

STAFF RECOMMENDATION (2/2)



Direct the Executive Officer:

- To take the necessary actions to prepare and **execute Permit No. 18905** and all related documents, and to **prepare and file a Notice of Determination pursuant to CEQA with the State Clearinghouse.**

Thank You

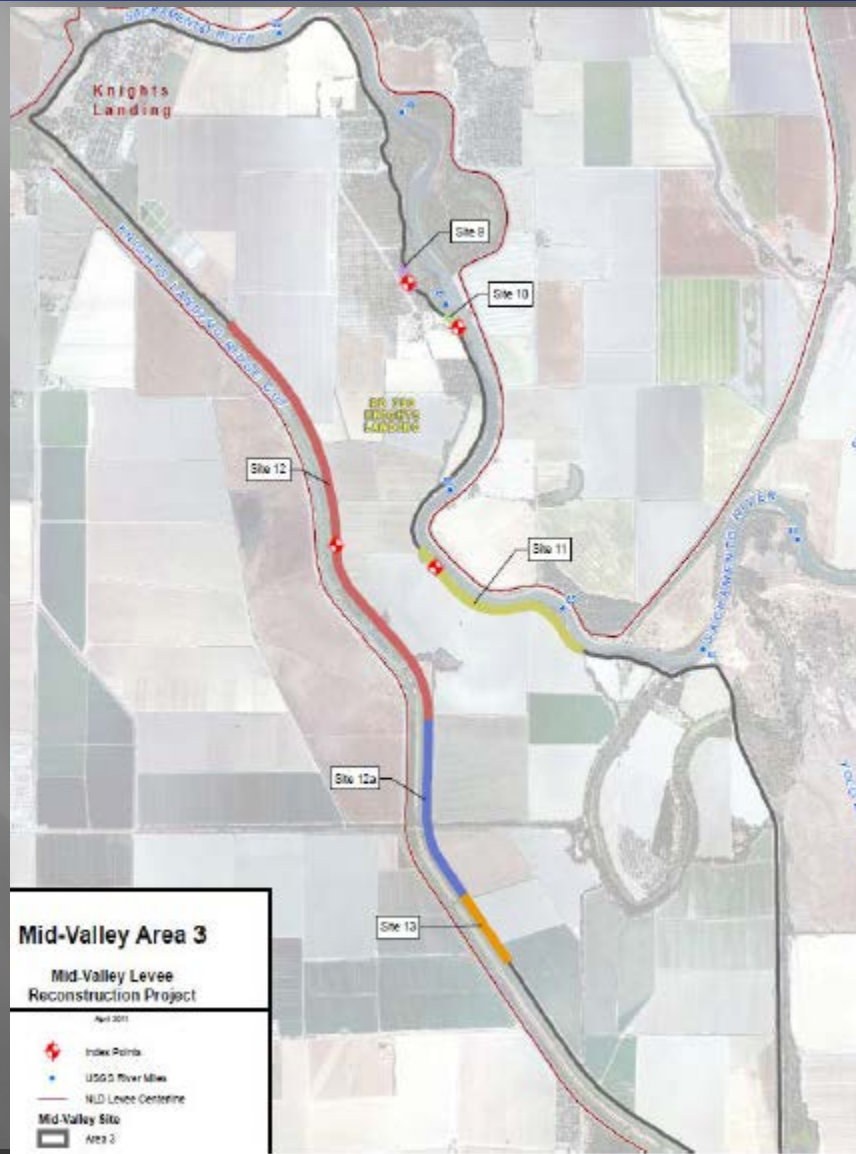

1957 Water Surface Profile

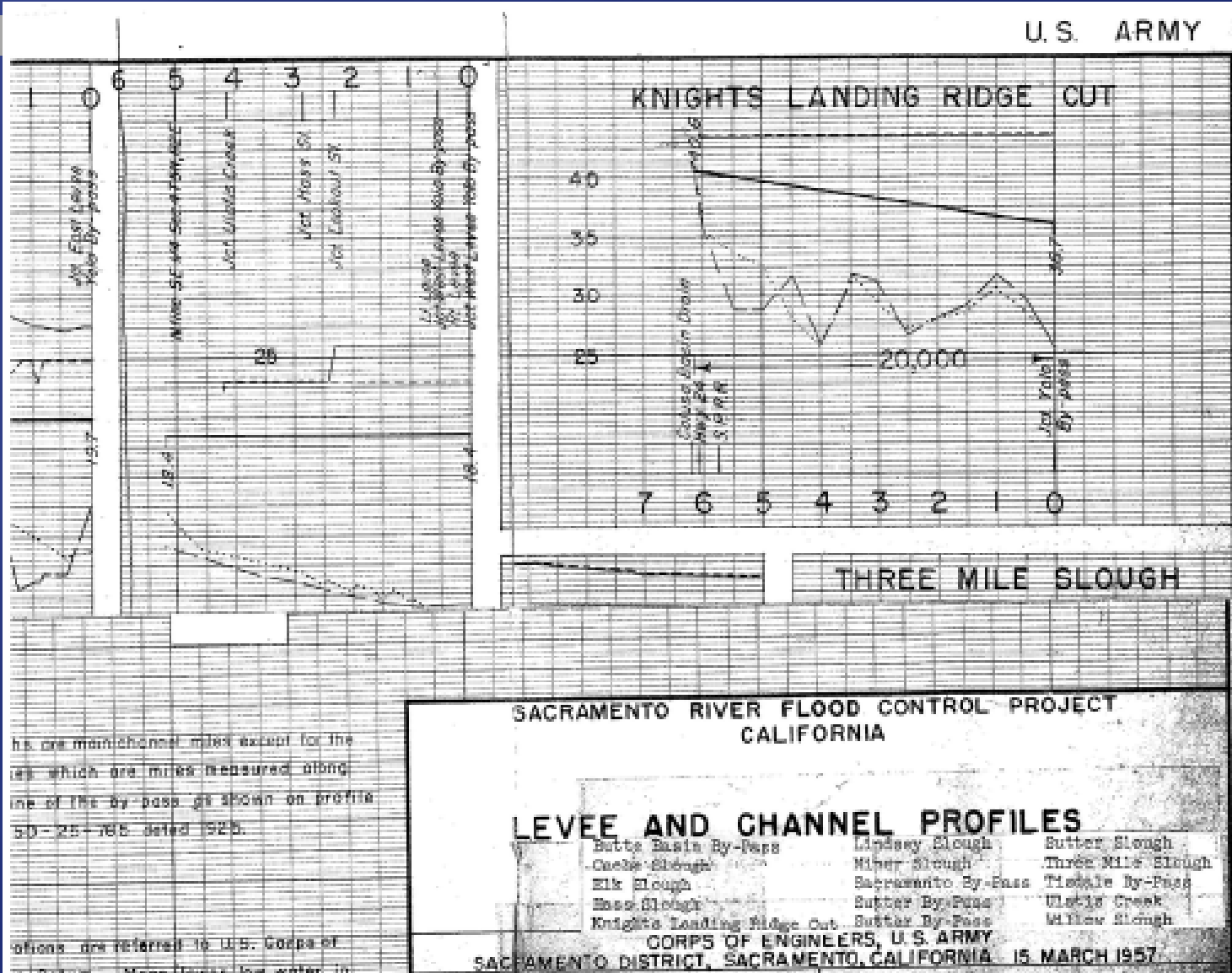

O&M Manual, Unit No. 127

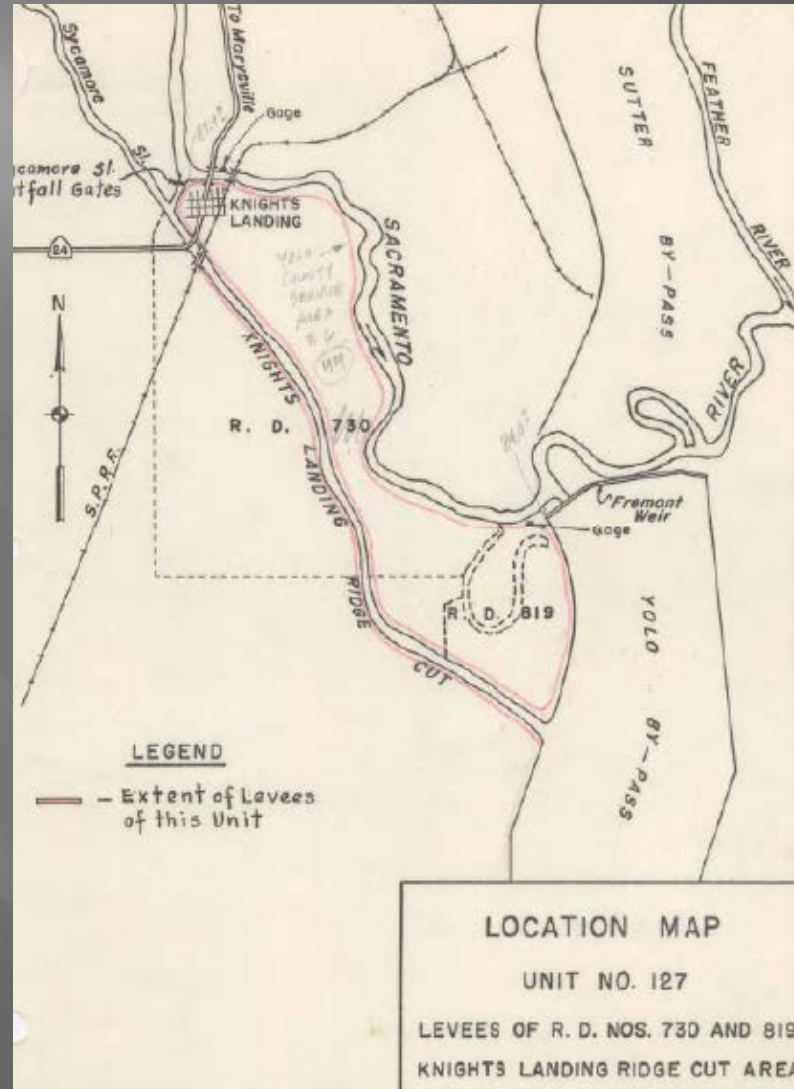

Mid-Valley Area

- Phase I – Sacramento Urban Area.
- Phase II – Marysville/Yuba City Area.
- Phase III – Mid-Valley Area.
- Phase IV – Lower Sacramento Area.
- Phase V – Upper Sacramento Area.

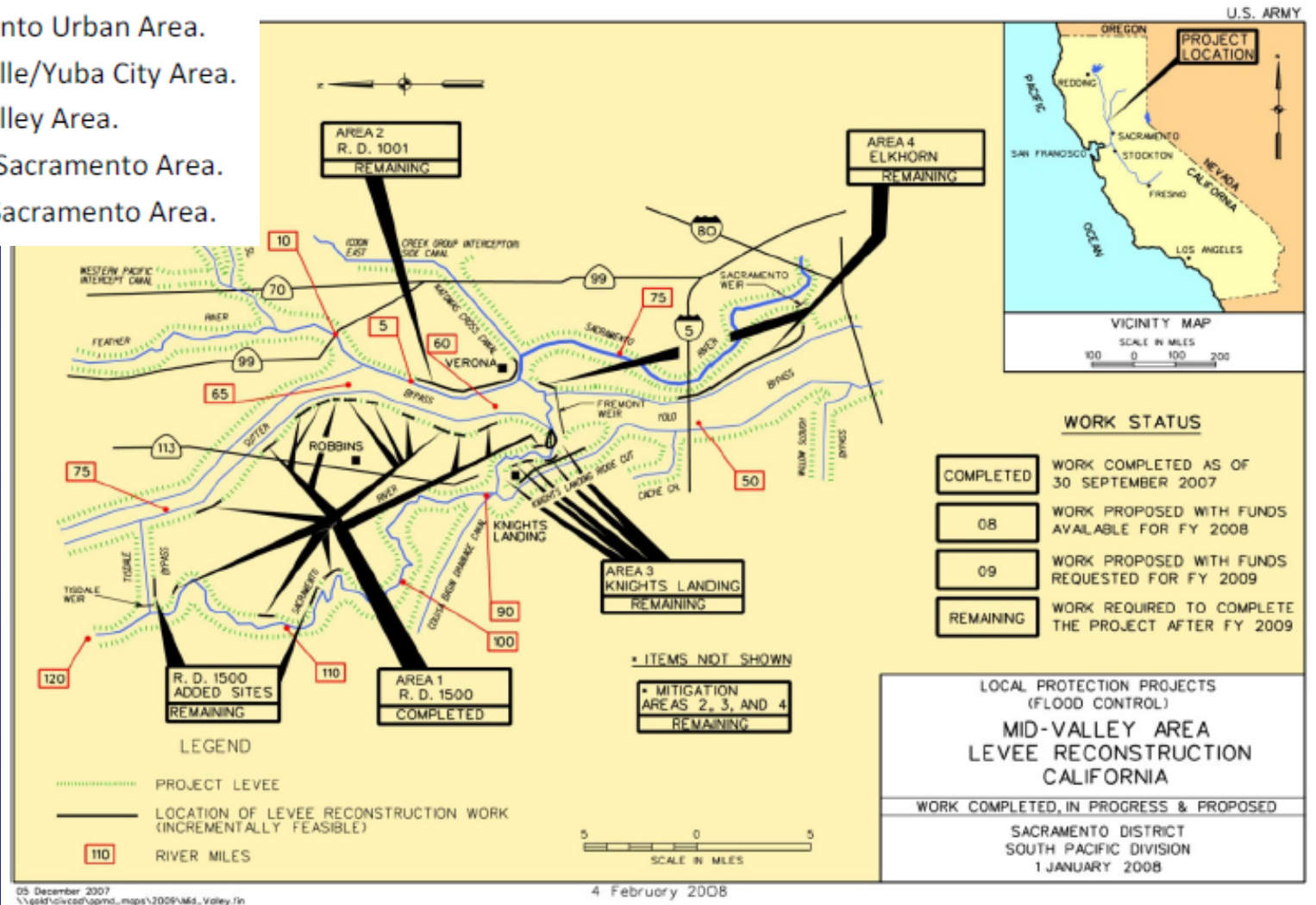

KLRC Profile

