

**Meeting of the Central Valley Flood Protection Board
May 25, 2012**

Staff Report – Encroachment Permit

**Fresno County – Department of Public Works
North Riverside Park, Fresno County**

1.0 – ITEM

Consider approval of Permit No. 18726 (Attachment B)

2.0 – APPLICANT

Fresno County Department of Public Works

3.0 – LOCATION

The project is approximately a half mile downstream of Pine Flat Dam on the Kings River. The parking lot and facilities are on the right bank of the Kings River adjacent to Pine Flat Road. The trail runs parallel to the river for approximately 1.5 miles. (Kings River Designated Floodway, Fresno County, See Attachment A)

4.0 – DESCRIPTION

The construction of approximately one-mile long foot trail, one-half mile long ADA compliant trail, one-half acre parking lot, ADA compliant cement picnic tables, informational kiosks, aluminum trash receptacles and a double-vault waterless / solar lit restroom.

5.0 – PROJECT ANALYSIS

Fresno County Department of Public Works is proposing the construction of a park and recreational trail along the right bank of the Kings River. The project includes one-mile foot-trail, one-half mile handicap accessible trail, one-half acre parking lot with nine gravel paved parking spots and two asphalt-concrete paved handicap spots, a 24 feet wide asphalt concrete paved access drive, two waterless / solar lit restrooms, two visitor

informational kiosks, three ADA compliant cement picnic tables and eight 35-gallon aluminum trash receptacles on an approximately 38-acre of 79.85 acre project site.

The existing site is currently being utilized for fish access, it has some gravel paving for a non-standard access drive and parking lot. The construction of the proposed parking lot and facilities will incorporate the existing paving into the parking lot and the non-standard access drive will be abandoned. The proposed one-half mile handicap accessible scenic trail will connect to an existing permitted ADA fishing access (EP No. 14536).

The project area is located within the northern boundary of the Kings River Designated Floodway as indicated in the plans (See Attachment C). This project conforms to all standards in Title 23, Section 107.

5.1 – Hydraulic Analysis

The hydraulic impacts of the proposed project are considered negligible therefore a hydraulic analysis was not required.

5.2 – Geotechnical Analysis

The scope of work for this project does not require a geotechnical analysis.

6.0 – AGENCY COMMENTS AND ENDORSEMENTS

The comments and endorsements associated with this project from all pertinent agencies are shown below:

- Kings River Conservation District endorsed this project on January 3, 2012 with conditions that will be incorporated into the permit as Exhibit B.
- The U.S. Army Corps of Engineers 208.10 comment letter has not been received for this application. Staff anticipates receipt of a letter indicating that the USACE District Engineer has no objection to the project, subject to conditions. Upon receipt of the letter, staff will review to ensure conformity with the permit language and incorporate it into the permit as Exhibit A.

7.0 – CEQA ANALYSIS

The Board, as a responsible agency under CEQA, has reviewed Initial Study/Mitigated Negative Declaration (IS/MND) (SCH Number: 2011121057, January 2012) and Mitigation Measures for the Initial Study Application No. 6424 (Director Review and Approval Document No. 4244) – Kings River Conservancy, prepared by the lead agency, Fresno County. These documents, including project design, may be viewed or downloaded from the Central Valley Flood Protection Board website at <http://www.cvfpb.ca.gov/meetings/2012/05-25-2012.cfm> under a link for this agenda item. These documents are also available for review in hard copy at the Board and the Fresno County offices.

Fresno County determined that the project would not have a significant effect on the environment at on January 23, 2012 and filed a Notice of Determination on February 14, 2012 with the Fresno County Clerk. Board staff finds that although the proposed project could have a potentially significant effect on the environment, there will not be a significant effect in this case because revisions in the project have been made by or agreed to by the project proponent. The project proponent has incorporated mandatory mitigation measures into the project plans to avoid identified impacts or to mitigate such impacts to a point where no significant impacts will occur. These mitigation measures are included in the project proponent's IS/MND and address impacts to aesthetics and cultural resources. The description of the mitigation measures are further described in the adopted IS/MND.

8.0 – SECTION 8610.5 CONSIDERATIONS

1. Evidence that the Board admits into its record from any party, State or local public agency, or nongovernmental organization with expertise in flood or flood plain management:

The Board will make its decision based on the evidence in the permit application and attachments, this staff report, and any other evidence presented by any individual or group.

2. The best available science that related to the scientific issues presented by the executive officer, legal counsel, the Department or other parties that raise credible scientific issues.

The accepted industry standards for the work proposed under this permit as regulated by Title 23 have been applied to the review of this permit.

3. Effects of the decision on the entire State Plan of Flood Control:

The purposed park, bike path and appurtenant structures will have no effect on the State Plan of Flood Control.

4. Effects of reasonable projected future events, including, but not limited to, changes in hydrology, climate, and development within the applicable watershed:

There will be no effects to the proposed project from reasonable projected future events.

9.0 – STAFF RECOMMENDATION

Staff recommends that the Board adopt the CEQA findings and approve the permit conditioned upon receipt of a U.S. Army Corps of Engineers comment letter indicating that the District Engineer has no objections to the project, subject to conditions, and direct staff to file a Notice of Determination with the State Clearinghouse.

10.0 – LIST OF ATTACHMENTS

- A. Location Maps and Photos
- B. Draft Permit No. 18726
- C. Design Drawings
- D. Kings River Conservation District Endorsement Letter, dated January 3, 2012.

Design Review:	Ashley Cousin
Environmental Review:	James Herota / Andrea Mauro
Document Review:	Mitra Emami P.E., Len Marino P.E.



TRAIL PHOTOGRAPH
SHEET ONE OF THREE SHEETS
IN THE COUNTY OF FRESNO, STATE OF CALIFORNIA
PREPARED FOR
NORTH RIVERSIDE PARK

R. W. Greenwood Associates, Inc.
CIVIL ENGINEERING - LAND SURVEYING
2258 EAST OLIVE AVENUE, FRESNO, CALIFORNIA 93701 PH: (559) 268-7831

REV. NO.	DATE
1	08/01/2011
DATE	08/01/2011
JOB NO.	0111000
DRAWN BY	JFK
CHECKED BY	JFK
DATE	08/01/2011

C-1



TRAIL PHOTOGRAPH

SHEET TWO OF THREE SHEETS
 IN THE COUNTY OF FRESNO, STATE OF CALIFORNIA
 PREPARED FOR
 NORTH RIVERSIDE PARK

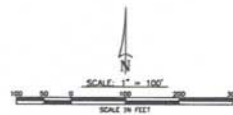

R. W. Greenwood Associates, Inc.
 CIVIL ENGINEERING - LAND SURVEYING
 2558 EAST OLIVE AVENUE, FRESNO, CALIFORNIA 93701, PH: (509) 260-7831

DATE: APRIL 27, 2011	C-2
JOB NO.: 1112008	
DRAWN BY: JRM	
CHECKED BY: JRM	

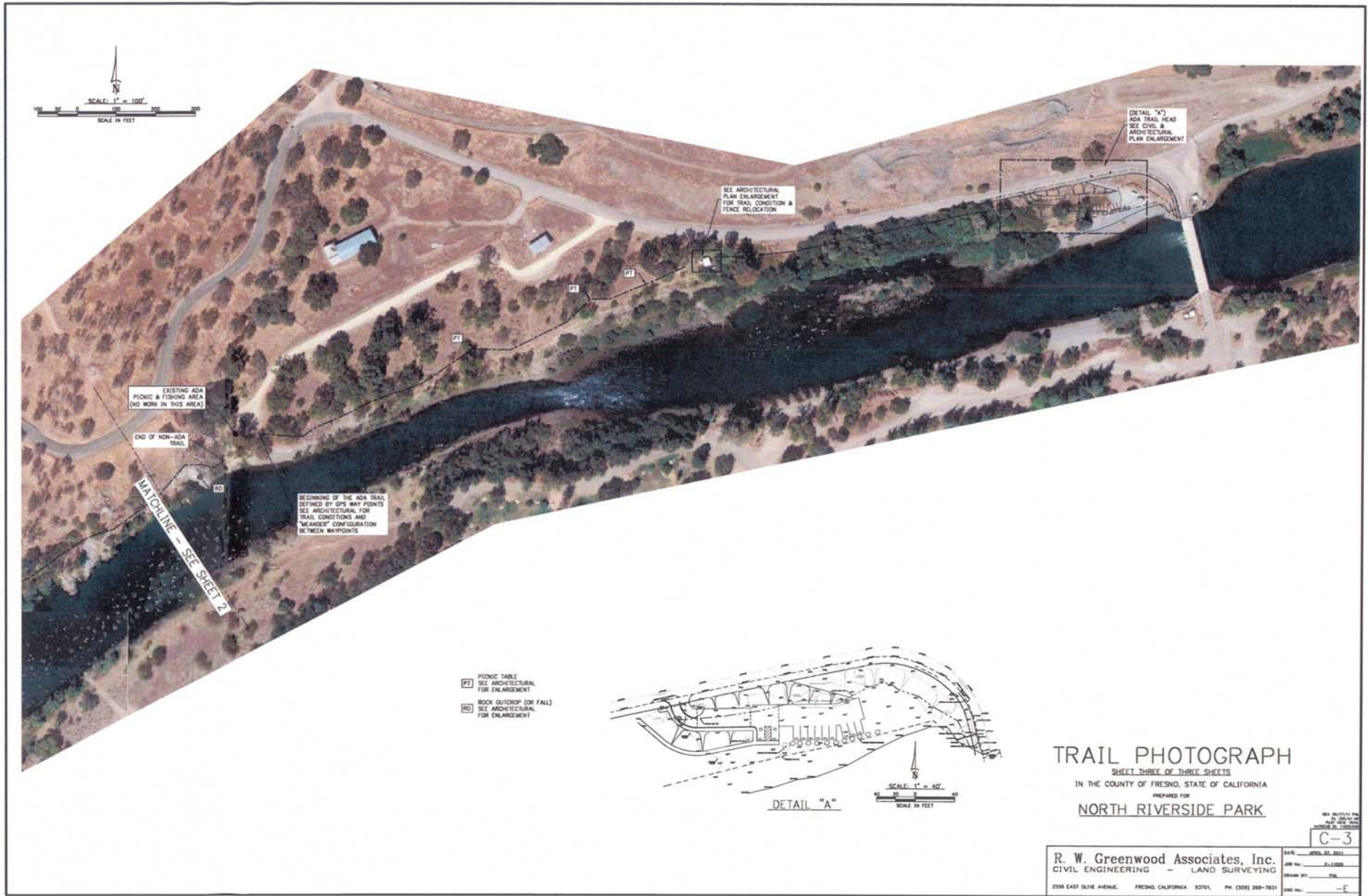

TRAIL PHOTOGRAPH
SHEET THREE OF THREE SHEETS
IN THE COUNTY OF FRESNO, STATE OF CALIFORNIA
PREPARED FOR
NORTH RIVERSIDE PARK

R. W. Greenwood Associates, Inc.
CIVIL ENGINEERING - LAND SURVEYING
2338 EAST OLIVE AVENUE, FRESNO, CALIFORNIA 93701, PH. (559) 268-1931

DATE	APRIL 22, 2011
JOB NO.	4-12008
DRAWN BY	JDE
CHECKED BY	— E
C-3	

This page intentionally left blank.

STATE OF CALIFORNIA
THE RESOURCES AGENCY
THE CENTRAL VALLEY FLOOD PROTECTION BOARD

PERMIT NO. 18726 BD

This Permit is issued to:

County of Fresno, Dept. of Public Works
2220 Tulare Street
Fresno, California 93721

The construction of approximately one-mile long foot trail, one-half mile long ADA compliant trail, one-half acre parking lot, ADA compliant cement picnic tables, informational kiosks, aluminum trash receptacles and a double-vault waterless / solar lit restroom. The project is approximately a half mile downstream of Pine Flat Dam on the Kings River. The parking lot and facilities are on the right bank of the Kings River adjacent to Pine Flat Road. The trail runs parallel to the river for approximately 1.5 miles (Section 3, T13S, R24E, MDB&M, Kings River Conservation District, Kings River, Fresno County).

NOTE: Special Conditions have been incorporated herein which may place limitations on and/or require modification of your proposed project as described above.

(SEAL)

Dated: _____

Executive Officer

GENERAL CONDITIONS:

ONE: This permit is issued under the provisions of Sections 8700 – 8723 of the Water Code.

TWO: Only work described in the subject application is authorized hereby.

THREE: This permit does not grant a right to use or construct works on land owned by the Sacramento and San Joaquin Drainage District or on any other land.

FOUR: The approved work shall be accomplished under the direction and supervision of the State Department of Water Resources, and the permittee shall conform to all requirements of the Department and The Central Valley Flood Protection Board.

FIVE: Unless the work herein contemplated shall have been commenced within one year after issuance of this permit, the Board reserves the right to

Attachment B

change any conditions in this permit as may be consistent with current flood control standards and policies of The Central Valley Flood Protection Board.

SIX: This permit shall remain in effect until revoked. In the event any conditions in this permit are not complied with, it may be revoked on 15 days' notice.

SEVEN: It is understood and agreed to by the permittee that the start of any work under this permit shall constitute an acceptance of the conditions in this permit and an agreement to perform work in accordance therewith.

EIGHT: This permit does not establish any precedent with respect to any other application received by The Central Valley Flood Protection Board.

NINE: The permittee shall, when required by law, secure the written order or consent from all other public agencies having jurisdiction.

TEN: The permittee is responsible for all personal liability and property damage which may arise out of failure on the permittee's part to perform the obligations under this permit. If any claim of liability is made against the State of California, or any departments thereof, the United States of America, a local district or other maintaining agencies and the officers, agents or employees thereof, the permittee shall defend and shall hold each of them harmless from each claim.

ELEVEN: The permittee shall exercise reasonable care to operate and maintain any work authorized herein to preclude injury to or damage to any works necessary to any plan of flood control adopted by the Board or the Legislature, or interfere with the successful execution, functioning or operation of any plan of flood control adopted by the Board or the Legislature.

TWELVE: Should any of the work not conform to the conditions of this permit, the permittee, upon order of The Central Valley Flood Protection Board, shall in the manner prescribed by the Board be responsible for the cost and expense to remove, alter, relocate, or reconstruct all or any part of the work herein approved.

SPECIAL CONDITIONS FOR PERMIT NO. 18726 BD

THIRTEEN: All work approved by this permit shall be in accordance with the submitted drawings and specifications except as modified by special permit conditions herein. No further work, other than that approved by this permit, shall be done in the area without prior approval of the Central Valley Flood Protection Board.

FOURTEEN: The permittee is responsible for all liability associated with construction, operation, and maintenance of the permitted facilities and shall defend, indemnify, and hold the Central Valley Flood Protection Board and the State of California; including its agencies, departments, boards, commissions, and their respective officers, agents, employees, successors and assigns (collectively, the "State"), safe and harmless, of and from all claims and damages arising from the project undertaken pursuant to this permit, all to the extent allowed by law. The State expressly reserves the right to supplement or take over its defense, in its sole discretion.

FIFTEEN: The permittee shall defend, indemnify, and hold the Central Valley Flood Protection Board and the State of California, including its agencies, departments, boards, commissions, and their respective officers, agents, employees, successors and assigns (collectively, the "State"), safe and harmless, of and from all claims and damages related to the Central Valley Flood Protection Board's approval of this permit, including but not limited to claims filed pursuant to the California Environmental Quality Act. The State expressly reserves the right to supplement or take over its defense, in its sole discretion.

SIXTEEN: No construction work of any kind shall be done during the flood season from November 1 to July 15 without prior approval of the Central Valley Flood Protection Board.

SEVENTEEN: Upon receipt of a signed copy of the issued (not approved only) permit the permittee

Attachment B

shall contact the Department of Water Resources by telephone, (916) 574-0609, and submit the enclosed postcard to schedule a preconstruction conference. Failure to do so at least 10 working days prior to start of work may result in delay of the project.

EIGHTEEN: The permittee shall maintain the permitted encroachment(s) and the project works within the utilized area in the manner required and as requested by the authorized representative of the Department of Water Resources or any other agency responsible for maintenance.

NINETEEN: The permitted encroachment(s) shall not interfere with operation and maintenance of the flood control project. If the permitted encroachment(s) are determined by any agency responsible for operation or maintenance of the flood control project to interfere, the permittee shall be required, at permittee's cost and expense, to modify or remove the permitted encroachment(s) under direction of the Central Valley Flood Protection Board or Department of Water Resources. If the permittee does not comply, the Central Valley Flood Protection Board may modify or remove the encroachment(s) at the permittee's expense.

TWENTY: The permittee may be required, at permittee's cost and expense, to remove, alter, relocate, or reconstruct all or any part of the permitted encroachment(s) if removal, alteration, relocation, or reconstruction is necessary as part of or in conjunction with any present or future flood control plan or project or if damaged by any cause. If the permittee does not comply, the Central Valley Flood Protection Board may remove the encroachment(s) at the permittee's expense.

TWENTY-ONE: If the project, or any portion thereof, is to be abandoned in the future, the permittee or successor shall abandon the project under direction of the Central Valley Flood Protection Board and Department of Water Resources, at the permittee's or successor's cost and expense.

TWENTY-TWO: The permittee shall comply with all conditions set forth in the letter from Kings River Conservation District dated January 3, 2012, which is attached to this permit as Exhibit B and is incorporated by reference.

TWENTY-THREE: The permittee shall comply with all conditions set forth in the letter from the Department of the Army dated May XX, 2012, which is attached to this permit as Exhibit A and is incorporated by reference.

TWENTY-FOUR: Upon completion of the project, the permittee shall submit as-constructed drawings to: Department of Water Resources, Flood Project Inspection Section, 3310 El Camino Avenue, Suite 256, Sacramento, California 95821.

TWENTY-FIVE: The Central Valley Flood Protection Board, Department of Water Resources, and Kings River Conservation District shall not be held liable for damages to the permitted encroachment(s) resulting from releases of water from reservoirs, flood fight, operation, maintenance, inspection, or emergency repair.

TWENTY-SIX: Stockpiled material, temporary buildings, or equipment shall not remain in the floodway during the flood season from November 1 to July 15.

TWENTY-SEVEN: Cleared trees and brush shall be completely burned or removed from the floodway, and downed trees or brush shall not remain in the floodway during the flood season from

November 1 to July 15.

TWENTY-EIGHT: The proposed building shall be properly anchored to prevent floatation into the floodway in the event of high water.

TWENTY-NINE: All permanent structures, such as laundry rooms or storage buildings, shall be securely anchored to prevent floatation and shall not be utilized for human habitation.

THIRTY: All debris generated by this project shall be disposed of outside the Kings River Designated Floodway.

THIRTY-ONE: Debris that may accumulate on the permitted encroachment(s) and related facilities shall be cleared off and disposed of outside the floodway after each period of high water.

THIRTY-TWO: The permittee shall submit as-built drawings to the Department of Water Resources' Flood Project Inspection Section upon completion of the project.

GENERAL NOTES:

- RULES, REGULATIONS AND CODES - ALL WORK AND MATERIALS SHALL BE IN FULL ACCORDANCE WITH THE REGULATIONS OF CITY, FEDERAL AND STATE SAFETY ORDERS AND REGULATIONS AND STATE SAFETY ORDERS AND REGULATIONS AND ALL APPLICABLE FEDERAL, STATE AND/OR LOCAL CODES, LAWS AND ORDINANCES INCLUDING STATE AND LOCAL HEALTH REGULATIONS. REFERENCES IN THE SPECIFICATIONS TO "CODE" OR TO "BUILDING CODE" NOT OTHERWISE IDENTIFIED SHALL MEAN THE 2007 EDITION OF THE CALIFORNIA BUILDING CODE. NOTHING IN THE DRAWINGS OR SPECIFICATIONS IS TO BE CONSTRUED AS REQUIRING OR PERMITTING WORK THAT IS CONTRARY TO THESE RULES, REGULATIONS AND CODES.
- EXAMINATION OF CONTRACT DOCUMENTS - BEFORE SUBMITTING PROPOSAL, CONTRACTORS SHALL CAREFULLY STUDY, EXAMINE AND COMPARE THE DRAWINGS, SPECIFICATIONS AND OTHER CONTRACT DOCUMENTS AND SHALL IMMEDIATELY REPORT TO THE ARCHITECT ANY APPARENT ERROR OR OMISSION. THE CONTRACTOR AWARDED ANY WORK SHALL, NOT AFTER BEGINNING OR COMPLETION OF HIS CONTRACT, MAKE ANY CLAIMS FOR ADDITIONAL COMPENSATION BASED UPON INSUFFICIENT DATA OR INCORRECTLY ASSUMED INFORMATION OR CONDITIONS, NOR ANY MISUNDERSTANDING IN REGARD TO THE NATURE OR CHARACTER OF WORK TO BE, OR CONDITIONS UNDER WHICH IT MUST BE PERFORMED.
- EXAMINATION OF SITE - BEFORE SUBMITTING A PROPOSAL, BIDDERS SHALL EXAMINE THE DRAWINGS, SPECIFICATIONS AND OTHER CONTRACT DOCUMENTS, MAKE PERSONAL EXAMINATIONS OF SITE AND INFORM THEMSELVES FULLY AS TO EXISTING CONDITIONS AND LIMITATIONS AFFECTING THE WORK AND THEIR PROPOSAL. THEREFORE, THE CONTRACTOR AWARDED ANY WORK SHALL, NOT AFTER EXECUTION OF THE CONTRACT, MAKE ANY CLAIMS FOR ADDITIONAL COMPENSATION BASED UPON ALLEGED INSUFFICIENT DATA OR INCORRECTLY ASSUMED CONDITIONS, NOR ANY MISUNDERSTANDING IN REGARD TO THE NATURE OR CHARACTER OF WORK TO BE DONE, OR CONDITIONS UNDER WHICH IT MUST BE PERFORMED.
- THESE DRAWINGS ARE NOT INTENDED TO BE SCALED. IF DIMENSIONS ARE NOT APPARENT, CONSULT THE ARCHITECT BEFORE PROCEEDING.
- VERIFY ALL DIMENSIONS, TRADES AND JOB CONDITIONS PRIOR TO START OF WORK.
- GRADING AND DRAINAGE
 - ON-SITE PAVEMENT AND GRADING SLOPES SHALL CONFORM TO SECTION 20 OF THE UNIFORM BUILDING CODE AND THE APPROVED ENGINEERED DRAWINGS.
 - SCHEDULE CONSTRUCTION FOR PERIODS OF LITTLE OR NO RAINFALL.
 - DURING ALL PHASES OF CONSTRUCTION, THE PROJECT SHALL EMPLOY BEST MANAGEMENT PRACTICES TO REDUCE RUNOFF.
 - THE IMPROVEMENTS AT THE FACILITY SHALL BE PLACED AND FASTENED SO THAT WATER COULD PASS THROUGH AND AROUND THEM IN CASE OF FLOOD.
 - THE ROCK BARRIERS SHALL BE SIZED, PLACED, AND SECURELY BUILT TO WITHSTAND FLOODING AND MINIMIZE ITS EFFECT ON THE DIRECTION, LOCATION AND DEPTH OF FLOODWATERS.
- BIOLOGICAL RESOURCES
 - IN COMPLIANCE WITH THE MANDATORY BIRD TREATY ACT, PRE-CONSTRUCTION SURVEYS FOR BREEDING BIRDS WILL BE CONDUCTED NO MORE THAN 14 DAYS PRIOR TO THE INITIATION OF CONSTRUCTION ACTIVITIES DURING THE EARLY PART OF THE BREEDING SEASON (FEB THROUGH APRIL) AND NO LATER THAN 30 DAYS PRIOR TO THE INITIATION OF THESE ACTIVITIES DURING THE LATE PART OF THE BREEDING SEASON (MAY THROUGH AUGUST). DURING THESE SURVEYS, A QUALIFIED BIOLOGIST WILL INSPECT ALL AREAS WITHIN 250 FEET OF THE IMPACT AREAS. IF AN ACTIVE NEST IS FOUND CLOSE ENOUGH TO THE CONSTRUCTION AREA TO BE DISTURBED BY THESE ACTIVITIES, THE ORNITHOLOGIST, IN CONSULTATION WITH DRG, WILL DETERMINE THE EXTENT OF A CONSTRUCTION-FREE BUFFER ZONE TO BE ESTABLISHED AROUND THE NEST.
- AIR QUALITY
 - ALL DISTURBED AREAS, INCLUDING STORAGE PILES, WHICH ARE NOT BEING ACTIVELY UTILIZED FOR CONSTRUCTION PURPOSES SHALL BE EFFECTIVELY STABILIZED OF DUST EMISSIONS USING WATER, CHEMICAL STABILIZER/SUPPRESSANT, OR VEGETATIVE GROUND COVER.
 - ALL ON-SITE UNPAVED ROADS AND OFFSITE UNPAVED ACCESS ROADS SHALL BE EFFECTIVELY STABILIZED OF DUST EMISSIONS USING WATER OR CHEMICAL STABILIZER/SUPPRESSANT.
 - ALL LAND CLEARING, GRUBBING, SCRAPING, EXCAVATION, LAND LEVELING, GRADING, CUT AND FILL, AND DEMOLITION ACTIVITIES SHALL BE EFFECTIVELY CONTROLLED OF FUGITIVE DUST EMISSIONS UTILIZING APPLICATIONS OF WATER OR BY PREWATERING.
 - WHEN MATERIALS ARE TRANSPORTED OFF-SITE, ALL MATERIAL SHALL BE COVERED, EFFECTIVELY WETTED TO LIMIT VISIBLE DUST EMISSIONS, OR AT LEAST 60 INCHES OF FREEBOARD SPACE FROM THE TOP OF THE CONTAINER SHALL BE MAINTAINED.
 - ALL OPERATIONS SHALL LIMIT OR EXPEDITIOUSLY REMOVE THE ACCUMULATION OF MUD OR DIRT FROM ADJACENT PUBLIC STREETS AT LEAST ONCE EVERY 24 HOURS WHEN OPERATIONS ARE OCCURRING.
 - THE USE OF DIRT, ROTARY DRUMS IS EXPRESSLY PROHIBITED EXCEPT WHERE PRECEDED OR ACCOMPANIED BY SUFFICIENT WETTING TO LIMIT THE VISIBLE DUST EMISSIONS. THE USE OF BLOWER DEVICES IS ALSO EXPRESSLY FORBIDDEN.
 - FOLLOWING THE ADDITION OF MATERIALS TO, OR THE REMOVAL OF MATERIALS FROM THE SURFACE OF OUTDOOR STORAGE PILES, SAID PILES SHALL BE EFFECTIVELY STABILIZED OF FUGITIVE DUST EMISSIONS UTILIZING SUFFICIENT WATER OF CHEMICAL STABILIZER/SUPPRESSANT.
 - TRAFFIC SPEEDS ON UNPAVED ROADS SHOULD BE LIMITED TO 5 MILES PER HOUR.
 - SANDBAGS OR OTHER EROSION CONTROL MEASURES TO PREVENT SILT RUNOFF TO PUBLIC ROADWAYS FROM SITES WITH A SLOPE GREATER THAN ONE PERCENT SHALL BE INSTALLED.
 - SEDIMENT TRACK OUT SHALL BE REDUCED UTILIZING STABILIZED ACCESS/EGRESS RUMBLE STRIPS AND/OR WHEEL WASHING.
 - WINDBREAKS SHALL BE INSTALLED AT WINDWARD SIDES OF CONSTRUCTION AREAS.
 - THE ARE SUBJECT TO EXCAVATION, GRADING AND OTHER CONSTRUCTION ACTIVITY SHALL BE LIMITED AT ANY ONE TIME.
 - ALL CONSTRUCTION EQUIPMENT SHALL BE PROPERLY MAINTAINED AND OPERATED.
 - ALTERNATIVE FUELED CONSTRUCTION EQUIPMENT SHALL BE USED IF FEASIBLE.
 - DURING THE SHALL BE MINIMIZED (E.G. 10 MINUTE MAXIMUM).
 - FOSSILE-FUELED EQUIPMENT SHOULD BE REPLACED WITH ELECTRICALLY DRIVEN EQUIVALENTS PROVIDED THEY ARE NOT RUN VIA PORTABLE GENERATOR.
 - ACTIVITY MANAGEMENT SHALL BE IMPLEMENTED TO REDUCE SHORT-TERM IMPACTS.
 - CONSTRUCTION CONTRACTOR SHALL INCORPORATE MEASURES TO CONTROL ALL CONSTRUCTION RELATED DIESEL ENGINES SHALL BE TUNED UP BEFORE THEY ARE BROUGHT ON SITE. THE TUNING OF ALL DIESEL ENGINES SHALL BE RETAINED TO MINIMIZE EMISSIONS.

KINGS RIVER

NORTH RIVERSIDE PARK
PICNICKING / FISHING / HAND BOAT LAUNCH



PROJECT DIRECTORY

PROPERTY OWNER	COUNTY OF FRESNO CA	REGISTERED DESIGN PROFESSIONAL	CIVIL ENGINEER
PROJECT ADMINISTRATOR KINGS RIVER CONSERVANCY 1384 G FRANKWOOD AVE. BANDER, CA 93687	ARCHITECT OF RECORD LEN OSBORNE IA OSBORNE ARCHITECTURE 15639 GARLOCK LANE PRAIRIER, CA 95661	R.W. GREENWOOD ASSOCIATES 2556 E OLIVE AVENUE FRESNO, CA 93701	MARK GREENWOOD PROJECT ENGINEER 2556 E OLIVE AVENUE FRESNO, CA 93701
JAMES VAN HAUN EXECUTIVE OFFICER TEL: (559) 787-0412 FAX: (559) 787-0413 EMAIL: VANHAUN@GTE.NET	TEL: (559) 297-7377 559 905 6059 (M) EMAIL: LOGOSBORNE@ARCH.COM		MARK GREENWOOD PROJECT ENGINEER 2556 E OLIVE AVENUE FRESNO, CA 93701 FAX: (559) 268-3120 EMAIL: RWG@RWSOC@PACBELL.NET

PROJECT DATA

SITE LOCATION BEGINNING AT PINE FLAT DAM, STREACHING APPROXIMATELY 1 AND 1/2 MILES SOUTH ALONG THE KINGS RIVER BETWEEN THE RIVER AND THE PINE FLAT ROAD, AS SHOWN ON THE DRAWINGS	
BUILDING AREA	84 SF
RESTROOMS	54 SF
2 INFORMATION KIOSKS	
PARKING (NEW)	8 DESIGNATED AUTO SPACES (WC 2 VAN ACCESSIBLE)
CONSTRUCTION AREAS	
ACCESS ROAD, PARTING AND RESTROOM AREAS	7,802 SF
ADA ACCESSIBLE TRAIL AND PICNIC AREAS	1,478 SF
TOTAL:	19,280 SF

INDEX

ARCHITECTURAL	
A0.0	COVER SHEET, GENERAL NOTES
A1.0	SITE PLAN, NOTES, DETAILS
A2.0	BUILDING PLAN, ELEVATIONS, DETAILS
	SITE FEATURES PLANS AND DETAILS
CIVIL	
1 OF 3	SITE PHOTOGRAPH / TRAIL PATH
2 OF 3	SITE PHOTOGRAPH / TRAIL PATH
3 OF 3	SITE PHOTOGRAPH / TRAIL PATH
	PARKING, RESTROOM AREA

LOCATION MAP



OSBORNE ARCHITECTURE

15639 GARLOCK LANE
PRAIRIER, CA 95661
TEL: (559) 297-7377
FAX: (559) 297-7377
EMAIL: LOGOSBORNE@ARCH.COM

NORTH RIVERSIDE PARK
KINGS RIVER AT PINEFLAT DAM
FRESNO COUNTY CALIFORNIA

DATE: 08-08-07
SHEET NO: A0.0

THE INFORMATION CONTAINED HEREIN IS THE PROPERTY OF S. BORNE ARCHITECTURE AND IS TO BE USED ONLY FOR THE PROJECT AND SITE SPECIFICALLY IDENTIFIED HEREIN. ANY REUSE OR DISTRIBUTION OF THIS INFORMATION WITHOUT THE WRITTEN CONSENT OF S. BORNE ARCHITECTURE IS STRICTLY PROHIBITED.



S. BORNE ARCHITECTURE
S. BORNE ARCHITECT
1000 N. GARDNER AVE., SUITE 100
PACIFIC PALMS, CALIFORNIA 91764
TEL: 909.441.1111 FAX: 909.441.1112
WWW.SBORNEARCHITECT.COM

THE INFORMATION CONTAINED HEREIN IS THE PROPERTY OF S. BORNE ARCHITECTURE AND IS TO BE USED ONLY FOR THE PROJECT AND SITE SPECIFICALLY IDENTIFIED HEREIN. ANY REUSE OR DISTRIBUTION OF THIS INFORMATION WITHOUT THE WRITTEN CONSENT OF S. BORNE ARCHITECTURE IS STRICTLY PROHIBITED.

NORTH RIVERSIDE PARK
KINGS RIVER AT PINEFLAT DAM
FRESNO COUNTY - CALIFORNIA

DATE
22 JUL 2011

SHEET NO.
A1.0

The northern boundary of the Kings River Designated Floodway

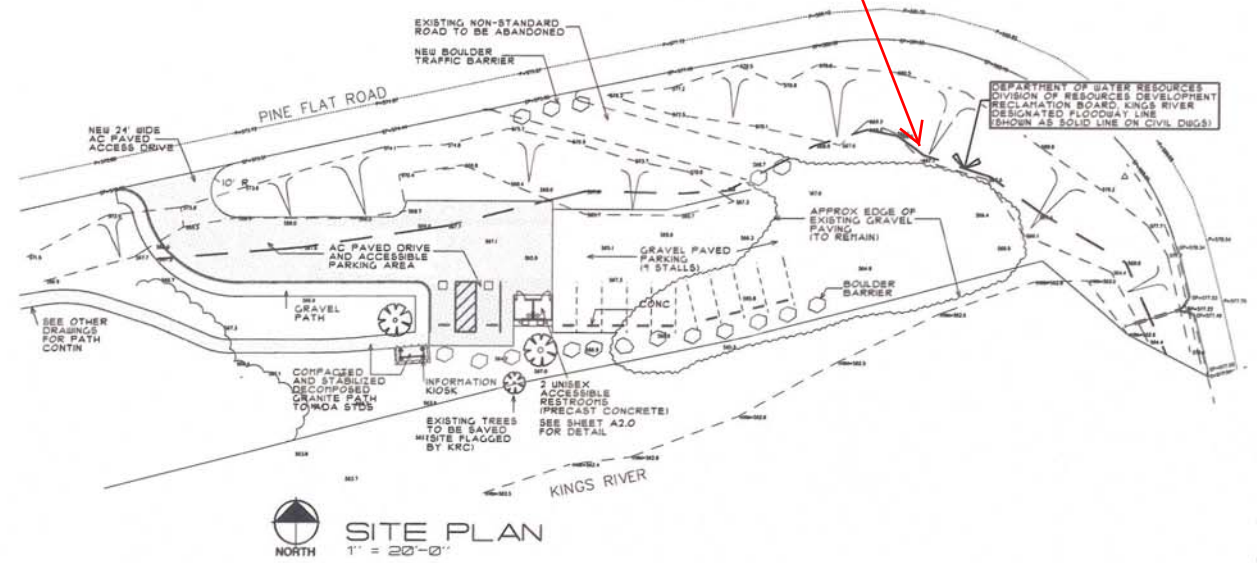

12/13/2011
D:\CNC\BORNE\ARCH\2011\RP1A_0

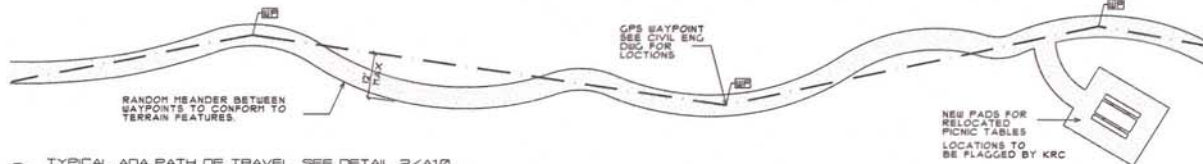

1 TYPICAL ADA PATH OF TRAVEL. SEE DETAIL 2/A10
 1 PATH BETWEEN WAYPOINTS
 N.T.S.

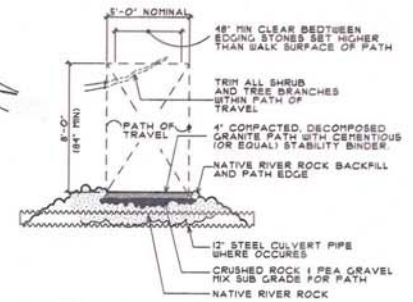

2 PATHWAYS SHALL MEET REQ. OF CBC SEC. 932B. GRADE ALONG PATH OF TRAVEL SHALL NOT EXCEED 1:20. LATERAL SLOPE SHALL NOT EXCEED 1/4" PER FT.

2 PATH OF TRAVEL
 N.T.S.

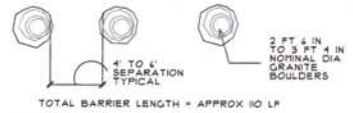

3 BOULDER BARRIER
 N.T.S.

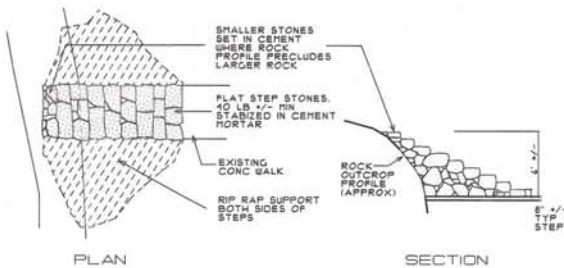

5 STEPS
 N.T.S.

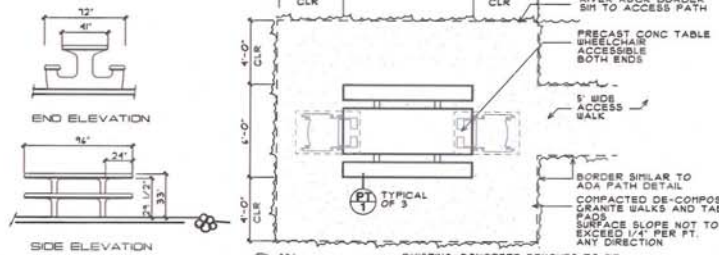

4 TABLE / PAD AREAS
 N.T.S.

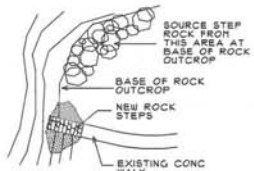

6 ROCK OUTCROP
 N.T.S. SEE ENLARGED PLAN 5/A10

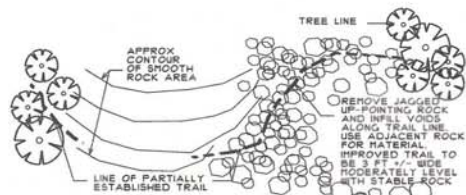

7 ROCK OUTCROP
 N.T.S.

10/25/2011
 C:\WORK\NORTH PARK\CD\NPA1_0

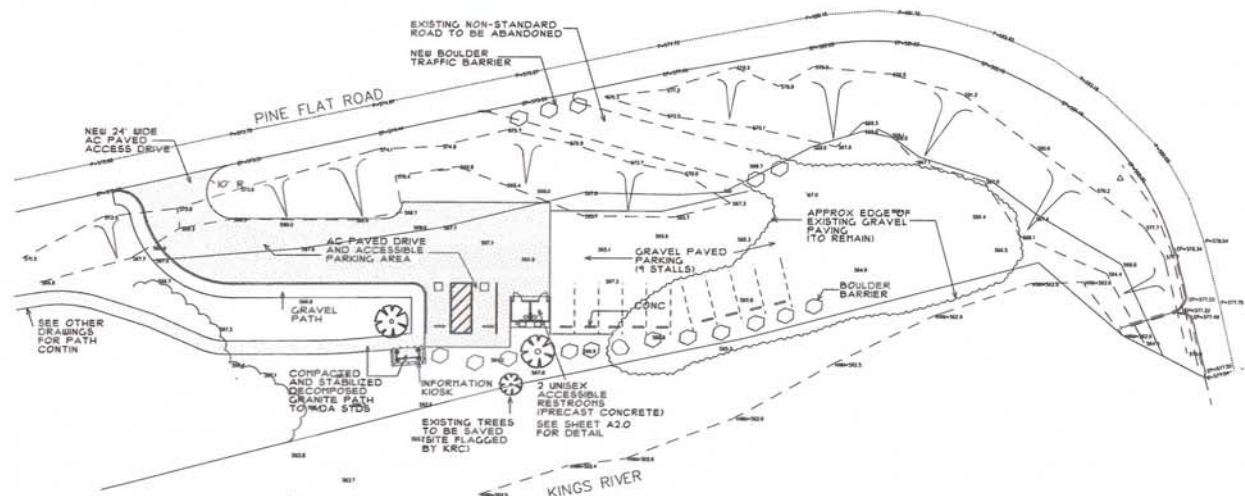

SITE PLAN
 1" = 20'-0"

PROJECT: NORTH RIVERSIDE PARK
 SHEET: A1.0
 DATE: 10/25/2011
 DRAWN BY: [Name]
 CHECKED BY: [Name]



esborne
 LANDSCAPE ARCHITECTURE
 1000 N. G ST. SUITE 100
 FRESNO, CA 93703
 TEL: 559.233.1111
 FAX: 559.233.1112
 WWW.ESBORNECA.COM

PROJECT: NORTH RIVERSIDE PARK
 SHEET: A1.0
 DATE: 10/25/2011
 DRAWN BY: [Name]
 CHECKED BY: [Name]

NORTH RIVERSIDE PARK
 KINGS RIVER AT PINEFLAT DAM
 FRESNO COUNTY CALIFORNIA

DATE: 10/25/2011

SHEET NO: A1.0



4886 East Jensen Avenue
Fresno, California 93725

Tel: 559-237-5567
Fax: 559-237-5560

www.krcd.org

January 3, 2012

Mr. Ashley Cousins
Central Valley Flood Protection Board
P.O. Box 942836
Sacramento, CA 94236

Re: Kings River Designated Floodway - Encroachment Permit Application
KRC D No. 800.05-252 – County of Fresno, Department of Public Works
North Riverside Park

Dear Mr. Cousins:

Enclosed are four (4) copies of an application and accompanying drawings submitted by the County of Fresno for approval to construct a trail and parking lot alongside the Kings River downstream of Pine Flat Dam. The project is located on the Upper Kings River, C.M. 76.7 in Section 3, T.13S., R.24E., M.D.B. & M. of Fresno County.

The Kings River Conservation District (District) has no objection to the approval of this Application subject to the following conditions:

1. The permittee is responsible for all liability associated with construction, operation, and maintenance of the permitted facilities and shall defend and hold harmless the District from any liability or claims of liability associated therewith.
2. The permittee shall be responsible for the repair of any damages to the Kings River Designated Floodway due to construction, operation, and/or maintenance of the herein permitted project.
3. The permittee shall be required, at permittee's cost and expense, to remove, alter, relocate, or reconstruct all or any part of the permitted encroachment(s) if removal, alteration, relocation, or reconstruction is necessary as part of or in conjunction with any present or future flood control plan or project or if damaged by any cause. If the permittee does not comply, the District may remove the encroachment(s) at the permittee's expense.
4. The permittee shall be required to construct a gate or similar structure to limit access to the site during periods of high water and shall limit access to the site if high water inundates or threatens to inundate any of the project's features (i.e. parking lot or trail).

BOARD OF DIRECTORS

Division I, NORMAN B. WALDNER, Dinuba • Division II, MASARU YOSHIMOTO, Fowler • Division III, GILDO NONINI, Fresno • Division IV, MARK MCKEAN, Riverdale
Division V, vacancy • Division VI, CEIL W. HOWE, JR., Stratford • At Large, DR. DAVID CEHRS, Sanger

OFFICERS

MARK MCKEAN, President • DR. DAVID CEHRS, Vice President • DAVID ORTH, General Manager-Secretary • RANDY SHILLING, Auditor

5. The permittee shall be required to provide and maintain signage at the entrance and the parking lot informing the public that the river level is subject to fluctuation.
6. The District shall not be held liable for damages to the permitted encroachment(s) resulting from releases of water from reservoirs, flood fight, operation, maintenance, inspection or emergency repair.
7. The permittee shall contact the District by telephone, (559) 237-5567, at least ten (10) days prior to the commencement of work.

If you have any questions, please contact Keith Seligman, Manager of Flood Operations & Maintenance at (559) 237-5567 extension 120 or at (559) 217-4285. Please provide the District with a copy of any pertinent correspondence and Board action concerning this application.

Sincerely,



Steven Stadler, P.E.,
Deputy General Manager of
Flood Control and Environmental Resources/Chief Engineer

SPS/sjs

Enclosure: As Stated

L12-0006
File: 800.05.252